

FAN LIST					
ID	QTY	DESCRIPTION	CAPACITY/RATING	MFR AND PART NO.	REMARKS
510-01	1	INLINE MIXED FLOW FAN, 20"	2500CFM @ 3"SP	GREENHECK, QEI-12 CLASS II (OR EQUAL)	480VAC/3.4A, 2950RPM, 18" HOUSING DIAMETER, 1.9HP
510-02	3	INLINE MIXED FLOW DUCT FAN, 10"	600CFM @ 0.5"SP 500CFM @ 0.8"SP	SOLER & PALAU, TD-250 (OR EQUAL)	120VAC/2.2A, 3200RPM, 10-3/4" HOUSING DIAMETER
510-03	1	INLINE MIXED FLOW DUCT FAN, 8"	450CFM @ 0.25"SP	SOLER & PALAU, TD-200 (OR EQUAL)	120VAC/0.8A, 2800RPM, 8-1/2" HOUSING DIAMETER
510-04	4	INLINE MIXED FLOW DUCT FAN, 6"	250CFM @ 0.25"SP	SOLER & PALAU, TD-150 (OR EQUAL)	120VAC/0.54A, 2300RPM, 7-7/8" HOUSING DIAMETER
510-05	3	INLINE CENTRIFUGAL DUCT FAN, 4"	100CFM @ 0.4"SP	FANTECH, FR100 (OR EQUAL)	120VAC/0.2A, 2900RPM, 9-1/2" HOUSING DIAMETER
510-06	2	BATTERY EXHAUST CENTRIFUGAL BLOWER, 4"	200CFM @ 1.0"SP	AEROVENT, CABD 08R04 (OR EQUAL)	120VAC, 2411RPM, RADIAL BLADE, EXPLOSION PROOF

LOUVER/DEMISTER LIST					
ID	QTY	DESCRIPTION	CAPACITY/RATING	MFR AND PART NO.	REMARKS
510-07	1	DEMISTER WITH WEATHER TIGHT CLOSURE, 3' X 2'	0.45"SP @ 1250FPM	ZAZZ, MRC (OR EQUAL)	SIZE FOR FACE VELOCITY >1250FPM, CABLE ACTUATED WEATHER TIGHT CLOSURE
510-08	1	DEMISTER WITH WEATHER TIGHT CLOSURE, 12" X 18"	0.45"SP @ 1250FPM	ZAZZ, MRC (OR EQUAL)	SIZE FOR FACE VELOCITY >1250FPM, CABLE ACTUATED WEATHER TIGHT CLOSURE
510-09	1	LOUVER WITH WEATHER TIGHT CLOSURE, 3' X 3'	0.12"SP @ 600CFM	HALTON, USM-MARINE (OR EQUAL) HALTON, WTH (OR EQUAL)	SIZE FOR FACE VELOCITY <700FPM, SWING DOOR WEATHER TIGHT HATCH
510-10	4	LOUVER WITH WEATHER TIGHT CLOSURE, 12" X 18"	0.12"SP @ 600CFM	HALTON, USM-MARINE (OR EQUAL) HALTON, WTH (OR EQUAL)	SIZE FOR FACE VELOCITY <700FPM, SWING DOOR WEATHER TIGHT HATCH
510-11	5	LOUVER WITH WEATHER TIGHT CLOSURE, 12" X 12"	0.12"SP @ 600CFM	HALTON, USM-MARINE (OR EQUAL) HALTON, WTH (OR EQUAL)	SIZE FOR FACE VELOCITY <700FPM, SWING DOOR WEATHER TIGHT HATCH

HEATER AND AIR CONDITIONER LIST					
ID	QTY	DESCRIPTION	CAPACITY/RATING	MFR AND PART NO.	REMARKS
510-12	1	AIR CONDITIONER, ROOFTOP	15000 BTU/HR (COOLING) 1.6KW (HEATER)	DOMETIC, DURASEA ROOFTOP (OR EQUAL)	120VAC/15.3A, WITH ELECTRIC HEATER, AIR DISTRIBUTION BOX REQUIRED.
510-13	2	AIR CONDITIONER, WATER COOLED	72000BTU/HR, 2550CFM	FLAGSHIP MARINE, FM72S (OR EQUAL)	240VAC/27.5A, 15GPM FRESH OR SEA WATER COOLED
510-14	1	WINDOW DEFROSTER	1.5KW, 325CFM	DOMETIC, PHD12HV (OR EQUAL)	120VAC/15.4A, 6 DUCTS 3" DIAMETER, PORT, STBD, AND CENTER FOR FORWARD AND AFT WINDOWS.
510-15	6	SPACE HEATER, ELECTRIC	2.3KW MAX @ 0.4"SP	KING, PAW2422-W (OR EQUAL)	240VAC/9.4A, VARIABLE WATTAGE, BULKHEAD MOUNTED
510-16	6	UNIT HEATER, ELECTRIC	5.7KW, 270CFM	KING, KBP2006-3MP (OR EQUAL)	240VAC/9.4A, VARIABLE WATTAGE, BULKHEAD MOUNTED

SYMBOL LIST			
SYMBOL	DESCRIPTION	SYMBOL	DESCRIPTION
—	DUCT	▷	DUCT, SIZE TRANSITION
○	DUCT, UP TO NEXT DECK	↻	DUCT, DOWN TO NEXT DECK
●	DUCT, UP AND DOWN TO NEXT DECKS	↻	DUCT GOOSENECK, WITH SCREEN AND BALL CHECK VALVE
┌	DAMPER, FLOW CONTROL	⊠	DAMPER, FIRE
⊠	REGISTER, SUPPLY	⊗	REGISTER, EXHAUST
▨	LOUVER OR DEMISTER, WITH SCREEN AND WEATHER TIGHT CLOSURE	↻	NATURAL AIR FLOW
SF	FAN, SUPPLY	EF	FAN, EXHAUST
AC	AIR CONDITIONER	DF	DEFROSTER, WINDOW
EH	HEATER, ELECTRIC		

REFERENCES	
1.	GLOSTEN DWG. NO. 17097.02-070-01: GENERAL ARRANGEMENT
2.	GLOSTEN DWG. NO. 17097.02-635-01: INSULATION SCHEDULE

GENERAL NOTES				
1.	VENTILATION SYSTEM DESIGN, MATERIAL, INSTALLATION, TESTING, AND WORKMANSHIP SHALL BE IN ACCORDANCE WITH REGULATORY BODY REQUIREMENTS OF U.S. COAST GUARD.			
2.	THIS DRAWING IS A DIAGRAMMATIC ILLUSTRATION OF A VENTILATION SYSTEM. DUCTING ARRANGEMENTS WITHIN THE VESSEL SHALL BE DEVELOPED BY THE CONTRACTOR. DIAGRAM DATA SHALL BE CONFIRMED BY THE CONTRACTOR BASED ON THESE DUCTING ARRANGEMENTS AND MANUFACTURER'S CERTIFIED DATA FOR EQUIPMENT SELECTION.			
3.	DUCTS SHALL BE SIZED TO MAINTAIN FLOW VELOCITIES LESS THAN 2000FPM. RECTANGULAR OR FLAT OVAL DUCTS WITH PRESSURE DROP EQUAL TO ROUND DUCTS MAY BE SUBSTITUTED PROVIDED THEY DO NOT EXCEED A 3 TO 1 ASPECT RATIO.			
4.	ALL NUMERICAL AIRFLOW VALUES ARE IN UNITS OF CFM, UNLESS SPECIFIED OTHERWISE.			
5.	ALL DUCTS SHALL BE SMOOTH INSIDE WITH NO PROTRUDING EDGES. DUCTS SHALL HAVE RIVETED, WELDED OR HOOKED SEAMS. ALL DUCTS SHALL BE AIRTIGHT WITH FLANGED TAKEDOWN CONNECTIONS. TAKEDOWN CONNECTIONS SHALL BE PROVIDED WHERE REQUIRED FOR MAINTENANCE OF THE VENTILATION SYSTEMS AND FOR ACCESS TO OTHER VESSEL EQUIPMENT.			
6.	DUCT ACCESS PLATES SHALL BE PROVIDED AS NECESSARY FOR PROPER DUCT MAINTENANCE AND ACCESS TO DAMPERS AND OTHER IN-DUCT EQUIPMENT.			
7.	BALANCING DAMPERS SHALL BE PROVIDED AS REQUIRED TO BALANCE THE SYSTEM AFTER INSTALLATION.			
8.	PENETRATIONS OF METAL BULKHEADS AND DECKS SHALL BE IN THE FORM OF FLANGED SPOOL PIECES. THE INTEGRITY OF ALL FIRE, FUMETIGHT, AND WATERTIGHT BOUNDARIES SHALL BE PRESERVED. FIRE BOUNDARIES ARE PROVIDED IN REF 2.			
9.	ALL VENTILATION OPENINGS TO THE OUTDOORS SHALL BE PROVIDED WITH INSECT SCREENS AND A MEANS OF WEATHER TIGHT CLOSURE.			
10.	INTAKE AND EXHAUST LOUVERS AND GOOSENECKS SERVING THE MACHINERY SPACES SHALL BE BUILT IN TO VEHICLE DECK BULWARK			
11.	A TEMPERATURE PROBE SHALL BE PROVIDED TO MONITOR AMBIENT TEMPERATURE IN THE BATTERY SPACE.			
12.	A BATTERY EXHAUST FAN SHALL BE PROVIDED TO VENTILATE GASES AWAY FROM THE BATTERY BANK IN THE EVENT OF AN OFF-GASING EVENT. THE SYSTEM SHALL BE ISOLATED FROM THE BATTERY ROOM AND PULL OUTSIDE AIR THROUGH THE BATTERY PLENUM AND DISCHARGE OVERBOARD.			
13.	BATTERY EXHAUST COAMING HEIGHT SHALL BE >16.5 FT ABOVE BASE LINE. BATTERY EXHAUST SHALL DISCHARGE BELOW THE SPONSON.			
14.	DIFFERENCES IN SUPPLY AND EXHAUST CFM FOR GENERATOR ROOM ARE DUE TO COMBUSTION AIR OF GENERATOR.			
15.	GENERATOR FAN 510-01 OPERATES ONLY WHILE THE GENERATOR IS RUNNING.			

REVISIONS				
ZONE	REV	DESCRIPTION	DATE	APPD



JEFFREY M. RULDER
STATE OF WASHINGTON
LICENSED PROFESSIONAL ENGINEER
52278



SKAGIT COUNTY
SEATTLE, WASHINGTON
Serving With Pride

SKAGIT COUNTY PUBLIC WORKS
MT. VERNON, WASHINGTON

GUEMES ISLAND FERRY REPLACEMENT
HVAC
COVER SHEET



More than DESIGN. 1201 WESTERN AVENUE, SUITE 200
SEATTLE, WASHINGTON 98104
T +1 206.624.7850 GLOSTEN.COM

Drawn ACB	Checked JMR	Approved MSM	Size B	Issue Date 2020/09/23
Scale NO SCALE	Drawing Number 17097.02-510-01	Sheet 1	of 4	Revision PO

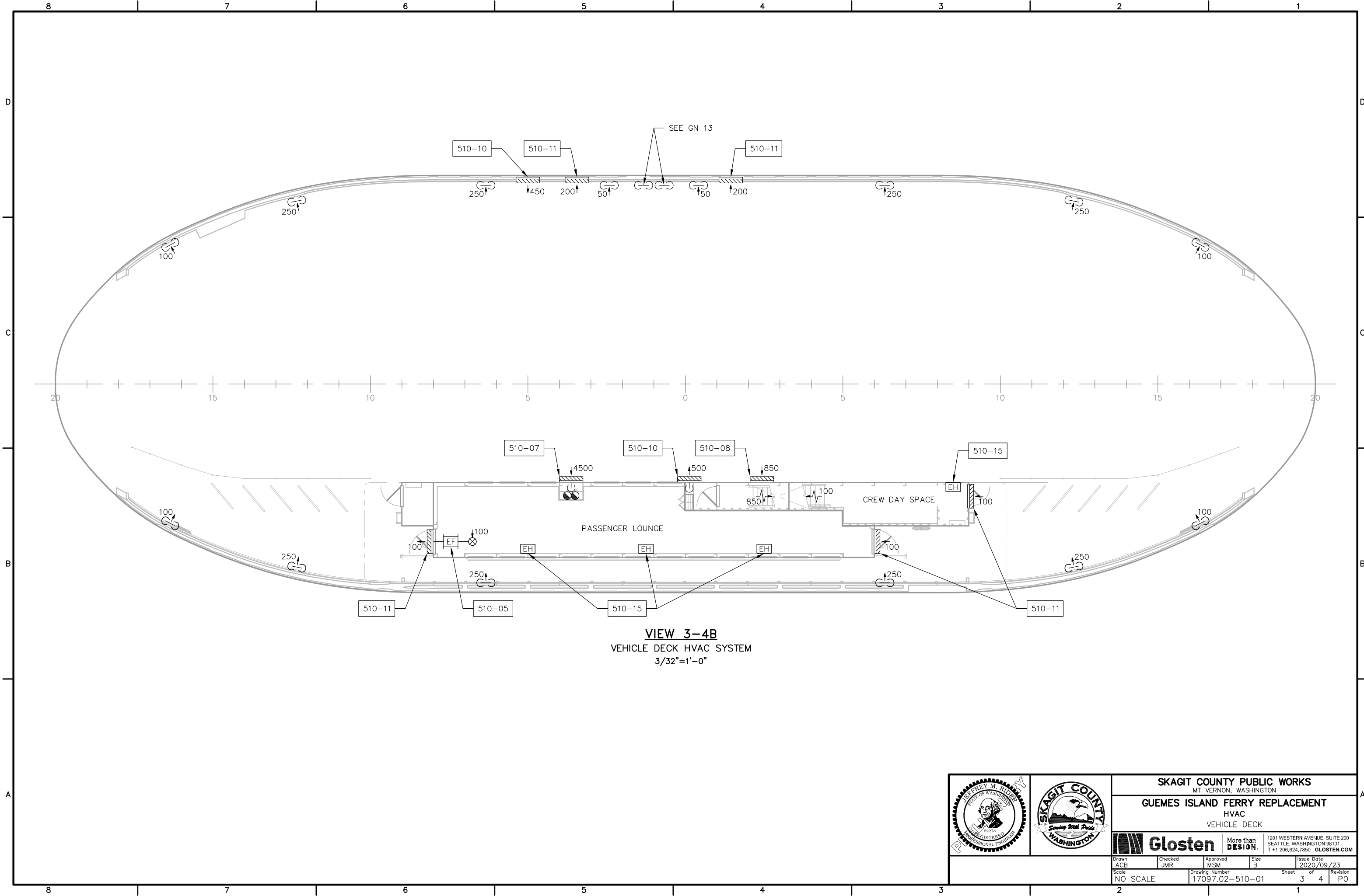

VIEW 3-4B
 VEHICLE DECK HVAC SYSTEM
 3/32"=1'-0"

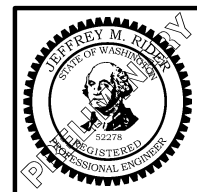

SKAGIT COUNTY PUBLIC WORKS M.T. VERNON, WASHINGTON			
GUEMES ISLAND FERRY REPLACEMENT HVAC VEHICLE DECK			
Glosten More than DESIGN.		1201 WESTERN AVENUE, SUITE 200 SEATTLE, WASHINGTON 98101 T+1 206.624.7850 GLOSTEN.COM	
Drawn ACB	Checked JMR	Approved MSM	Size B
Scale NO SCALE	Drawing Number 17097.02-510-01	Issue Date 2020/09/23	Sheet of 3 of 4
		Revision PO	

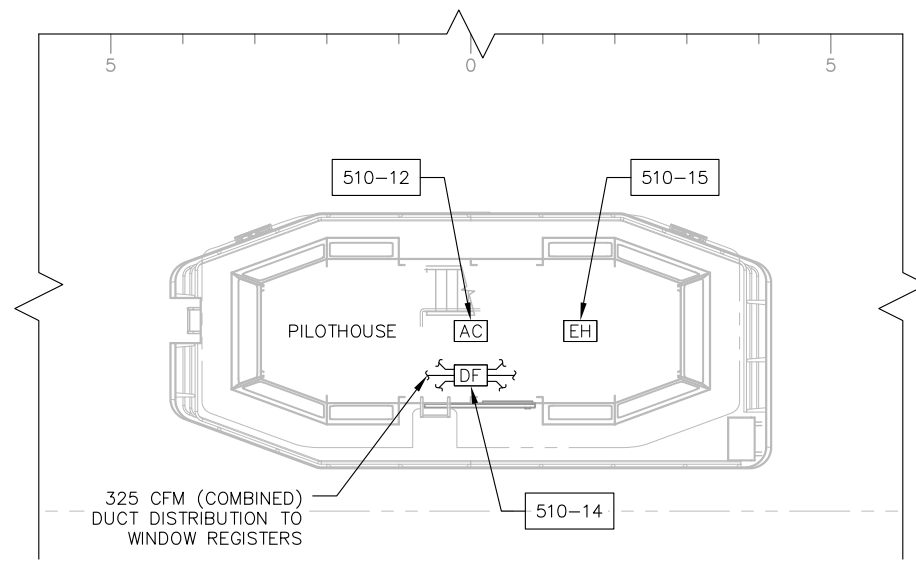

VIEW 4-5C
 PILOTHOUSE HVAC SYSTEM
 3/32"=1'-0"

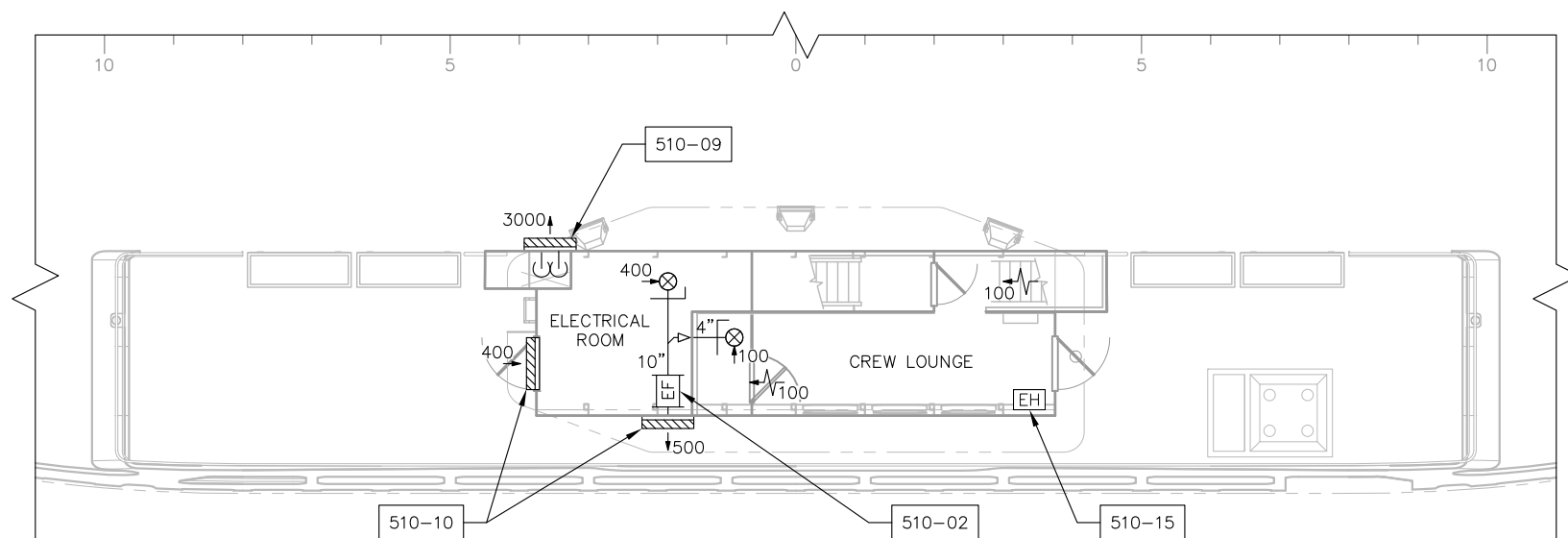

VIEW 4-5A
 UPPER DECK HVAC SYSTEM
 3/32"=1'-0"

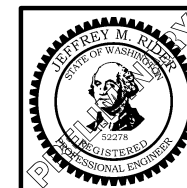

SKAGIT COUNTY PUBLIC WORKS MT. VERNON, WASHINGTON				
GUEMES ISLAND FERRY REPLACEMENT HVAC PILOTHOUSE AND UPPER DECK				
Glosten		More than DESIGN.		1201 WESTERN AVENUE, SUITE 200 SEATTLE, WASHINGTON 98101 T+1 206.624.7850 GLOSTEN.COM
Drawn ACB	Checked JMR	Approved MSM	Size B	Issue Date 2020/09/23
Scale NO SCALE	Drawing Number 17097.02-510-01	Sheet 4	of 4	Revision PO